

## Ski Team Can and Bottle Drive

Fall is the perfect time to collect cans and bottles for ski team! **Here's the system:**

1. Go collecting when people are out raking their lawns. Weekend mornings and afternoons are especially good times.
2. Have a driver with the biggest car you can find go with you.
3. Wear your ski team tee shirt (and something under it if it is cold. The idea is that the ski team shirt is visible!)
4. Walk through a neighborhood and stop and ask people for cans who are out doing yard work. Explain that you are a ski team member and you are raising money for ski team expenses and we are collecting cans and bottles. Do they have any they would like to donate? (If they ask expenses include transportation to and from Mt. Brighton, team equipment - gates, bibs, etc, and league fees.)
5. Smile and thank them if they donate or not.
6. Put cans and bottles in the car and move onto the next house with residents outside.
7. Return cans and bottles to stores and cash in the bottle slips. While you are returning, wear your ski team fundraising shirt. You may get can donations here if people know why you are returning cans.  
**If it is a nice day, spend all your time collecting and save the returning for times when no one is out raking or doing yard work.**
8. Turn in all the proceeds to Mrs. Keller. She will track your income and you will receive 25% of the profit!

This fundraiser is ONGOING and can be done any time during the day that you can find a driver to go with you. Fall weekends when the leaves are falling is a time when many people are out working in their yards.

### Two more options

1. Have friends and neighbors save cans for you and go pick them up every week (or the schedule they would like.).
2. Ask at a party if you can have their returnables. Many hosts are glad to not have the hassle of returning cans and bottles.

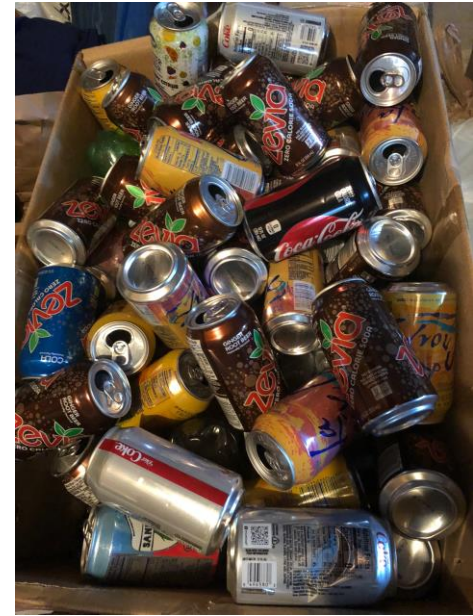

If you want to go collecting with other ski team members . . . .

Saturday, October 27 from 10am-1pm \*\*

Sunday, October 28 from 2-5 pm \*\*

Saturday, November 3 from 10am-1pm

Sunday, November 4 from 2-5 pm

Sunday, November 11 from 2-5 pm

The night before collection, be sure to post in the chat that you are coming and whether or not you need a driver. Also text Mr. Sullivan (248)885-5946 Be sure to give him your name and that you are texting about can & bottle drive collection. Tell him whether you are driving or have someone else who can drive or need a driver. We will target different neighborhoods each time, so you will receive a text an hour before we are meeting where to meet.

\*\* For these times only please text Mrs. Sullivan (248)302-8088 as Mr. Sullivan is out of town.

Parents or older siblings who drive: Please consider driving these days. Let Tim or Cindy know if you are available to drive. Thanks!